Josephine Baker Performing

Circle Of Christopher Wood

£180

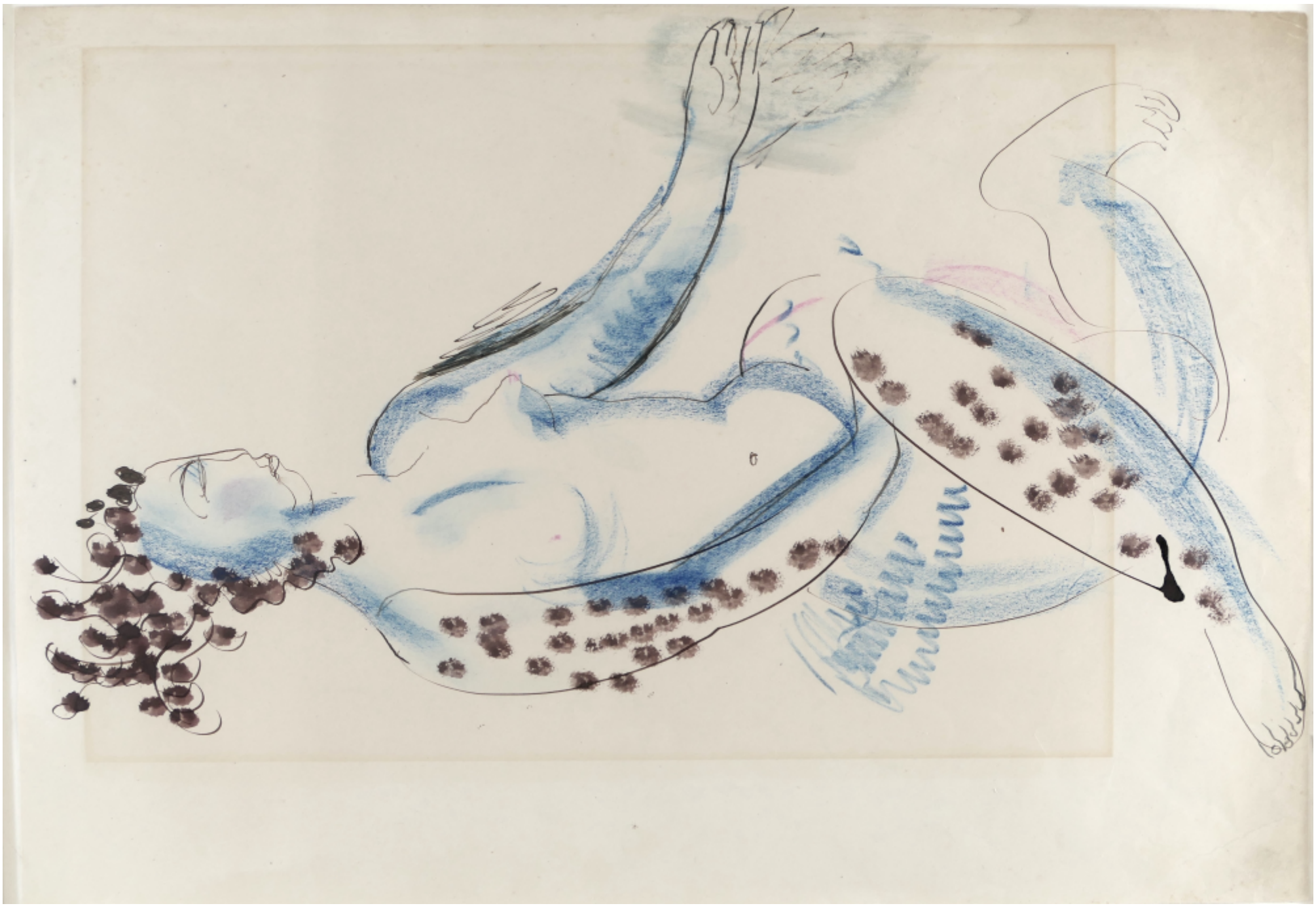

REF: 1155

Height: 35 cm (13.8")

Width: 26 cm (10.2")

Spender Fine Art
07792 822 636
michael@spenderfineart.co.uk

Framed Height: 43 cm (16.9")

Framed Width: 32.5 cm (12.8")

Description

This ink, crayon, and watercolour drawing, along with a related drawing of a group of performers also listed on this website, is reminiscent of the work of Christopher Wood, but is listed here as part of the artist's circle.The drawings capture French musical theatre of the 1920s, this one of the celebrated American dancer, singer and actress Josephine Baker (1906-75), quite likely at the Folies Bergère in Paris.

Spender Fine Art
07792 822 636
michael@spenderfineart.co.uk